

# **INITIAL RECEIPT**

**United States Department of the Interior**  
**Bureau of Land Management**  
 DIV OF LANDS, MINRLS & ENERGY  
 ONE N CENTRAL AVE  
 PHOENIX, AZ 85004 -4427  
 Phone: 602-417-9200

Receipt	
No:	4667402

<b>Transaction #:</b> 4790719	
<b>Date of Transaction:</b> 01/22/2020	
<b>CUSTOMER:</b>	
GRE INC 331 S RIO GRANDE ST STE 201 SALT LAKE CITY,UT 84101-1136 US	

LINE #	QTY	DESCRIPTION	REMARKS	UNIT PRICE	TOTAL
1	3.00	LOCATABLE MINERALS / MINING CLAIMS-NEW,UNADJUD, ONE OR MORE AUTH NOS / NEW MINING CLAIM PROCESSING FEE <b>CASES:</b> AMC458897/\$20.00, AMC458898/\$20.00, AMC458899/\$20.00		- n/a -	60.00
2	3.00	LOCATABLE MINERALS / MINING CLAIMS-NEW,UNADJUD, ONE OR MORE AUTH NOS / NEW MINING CLAIMS LOCATION FEE <b>CASES:</b> AMC458897/\$40.00, AMC458898/\$40.00, AMC458899/\$40.00		- n/a -	120.00
3	3.00	LOCATABLE MINERALS / MINING CLAIMS-NEW,UNADJUD, ONE OR MORE AUTH NOS / NEW MINING CLAIMS MAINTENANCE FEE <b>CASES:</b> AMC458897/\$165.00, AMC458898/\$165.00, AMC458899/\$165.00		- n/a -	495.00
<b>TOTAL:</b>					<b>\$675.00</b>

PAYMENT INFORMATION			
NOTE: Items will appear on credit card statement as "Bureau of Land Mgmt CO".			
1	<b>AMOUNT:</b>	675.00	<b>POSTMARKED:</b> N/A
	<b>TYPE:</b>	CREDIT CARD	<b>RECEIVED:</b> 01/22/2020
	<b>NAME:</b>	GRE INC 331 S RIO GRANDE ST STE 201 SALT LAKE CITY UT 84101-1136 US	

CARD NO:	XXXXXXXXXXXX4137	AUTH CODE:	022869
NAME ON CARD:	JESSICA SHUMAN		
SIGNATURE:	BY MAIL		

REMARKS
---------

This receipt was generated by the automated BLM Collections and Billing System and is a paper representation of a portion of the official electronic record contained therein.

0505 7 5 MAIL

# **CORRESPONDENCE**

# **TRANSFERS**

**MAINTENANCE FEES**  
**WAIVERS**  
**POL/NOI**

# **MISCELLANEOUS**

1/13/2020

GRE, Inc.  
331 S. Rio Grande Street  
Suite #201  
SLC, UT 84101

Arizona BLM

Re: 3 Notice of Locations

Dear Arizona BLM Cashier,

Please find enclosed 3 Notice of Locations (s) for filing. I understand there is a fee for recording this document. Please find a credit card authorization form for these fees. Please send the recorded documents back to GRE, Inc.

Thank you for your time and efforts.

Sincerely,

GRE Accounting  
385-218-2138  
[accounting@goldrushexpeditions.com](mailto:accounting@goldrushexpeditions.com)  
[www.goldrushexpeditions.com](http://www.goldrushexpeditions.com)

RECEIVED  
BLM STATE OFFICE  
2020 JAN 21 P 3 24  
PHOENIX, ARIZONA



**LOCATION NOTICES**  
**AMENDMENTS**  
**STATUS SHEET**  
**GEO REPORT/MTP**

# MINING CLAIM STATUS REPORT – Assessment Year 2020

Data Entered: 1/27/2020

MTP Checked By: 1/27/2020

GEO Checked By: 1/27/2020

LEAD SERIAL NUMBER: AMC 458897 thru AMC 458899

**NUMBER OF CLAIMS & TYPE:**

- 3 LODE
- PLACER
- ASSOCIATION PLACER
- MILL SITE
- TUNNEL SITE

**CHARGES:**

Processing Fee @ \$20 =	\$	<u>60</u>
Location Fee @ \$40 =	\$	<u>120</u>
Maintenance Fee @ \$165 =	\$	<u>495</u>
Add'l Maint Fee for Assoc Placer =	\$	
<b>SUBTOTAL</b>	\$	
Other Fees	\$	
Other Fees	\$	
<b>TOTAL</b>	\$	<u>675</u>

TOTAL ACREAGE: \_\_\_\_\_ Per Claim  
(Placer Only)

NUMBER OF LOCATORS: \_\_\_\_\_

DOCUMENTS RECEIVED VIA : Over-the-Counter [ ] Mail [  ] **TIMELY FILED:** Yes [  ] No [ ]

LEGAL DESCRIPTION: T 13N R 11W SEC 4, 9  
 T \_\_\_\_\_ R \_\_\_\_\_ SEC \_\_\_\_\_  
 T \_\_\_\_\_ R \_\_\_\_\_ SEC \_\_\_\_\_  
 T \_\_\_\_\_ R \_\_\_\_\_ SEC \_\_\_\_\_  
 T \_\_\_\_\_ R \_\_\_\_\_ SEC \_\_\_\_\_

BLM [ ] FOREST SERVICE [ ] \_\_\_\_\_ SUBJ TO PL 359: Yes [ ] No [ ]  
 WILDERNESS AREA [ ] \_\_\_\_\_

SPLIT ESTATE: N/A [ ] SX [ ] PX [ ] OTHER [ ] \_\_\_\_\_  
 SRHA [ ] Was proper Notice filed if located on SHRA Land? Yes [ ] No [ ]

RECONVEYED MINERALS ON BLM LAND REQUIRE OPENING ORDER FROM 1944 TO 1993:  
 Open to Entry On \_\_\_\_\_ N/A [ ]

COMMENTS/STATUS: VOID [ ] PARTIALLY VOID [ ] PVT MINERALS [ ] WITHDRAWN LANDS [ ]  
 OTHER [ ] \_\_\_\_\_

[ ] Claimant acknowledges that portions of the following claim(s) site(s) may be void or voidable.

Printed Name of Claimant \_\_\_\_\_ Signature of Claimant \_\_\_\_\_

\*\*\*\*\*FINAL ADJUDICATION\*\*\*\*\*

DATE \_\_\_\_\_ INITIALS \_\_\_\_\_

AMC 458897

**LOCATION NOTICE FOR LODE MINING CLAIM**

NOTICE IS HEREBY GIVEN that the Arrastra  
lode mining claim has been located by  
GRE INC whose current mailing address is  
331 S. Rio Grande Street, Suite #201, SLC, UT 84101.

The general course of this claim is East TO West and it is situated  
in Mohave County, Arizona. This claim is 1500 feet in length and 600 feet in width.

The Arrastra Lode Mining Claim is located pursuant to 43 C.F.R. 3832.12 (b), and described by metes and bounds, including a description of the tie to an official survey monument as follows: Beginning at northeast corner #1, thence 1500 feet west at 270° to northwest corner #2, thence 600 feet south at 180° to southwest corner #3, thence 1500 feet east at 90°, to southeast corner #4, thence 600 feet north at 0° back to northeast corner #1, place of beginning.

Tie Point: Beginning at T 13N R 11W survey monument for corner of sections 3, 4, 9, 10 thence South 59° 4 minutes 3 seconds west a distance of 788 feet to claim corner #1.

The location monument on which this notice is posted is situated within Section 9, Township 13N, Range 11W, Gila Salt River Base and Meridian, Arizona and this claim encompasses portions of the following quarter section (s), section (s), Township (s) and Range (s) NE ¼ of section 9 T13N R11W Gila and Salt River Meridian, Arizona.

This Notice of Location has been written to capture mineral rights within its boundaries, only on open and locatable ground. In the case that some or parts of the claim boundaries overlap private or patented land it is understood that no rights or ownership is implied or assumed in relation to that portion of the claim. In the case that any part of this claim boundary may overlap another, pre-existing claim, it is understood that no rights or ownership is implied or assumed in relation to that portion of the claim. Any overlap or overstaking that has occurred is solely due to standard sizing of claims and there is no claim or ownership implied or assumed.

DATED AND POSTED on the ground this 30th day of October, 2019.

LOCATOR (s) Jess Shuman  
Jessica Shuman (agent for GRE Inc)

RECEIVED  
BLM AZ STATE OFFICE  
2020 JAN 21 P 3 25  
PHOENIX, ARIZONA  
BLM  
Date  
Stamp

ANCI58897

**MINING CLAIM MAP**

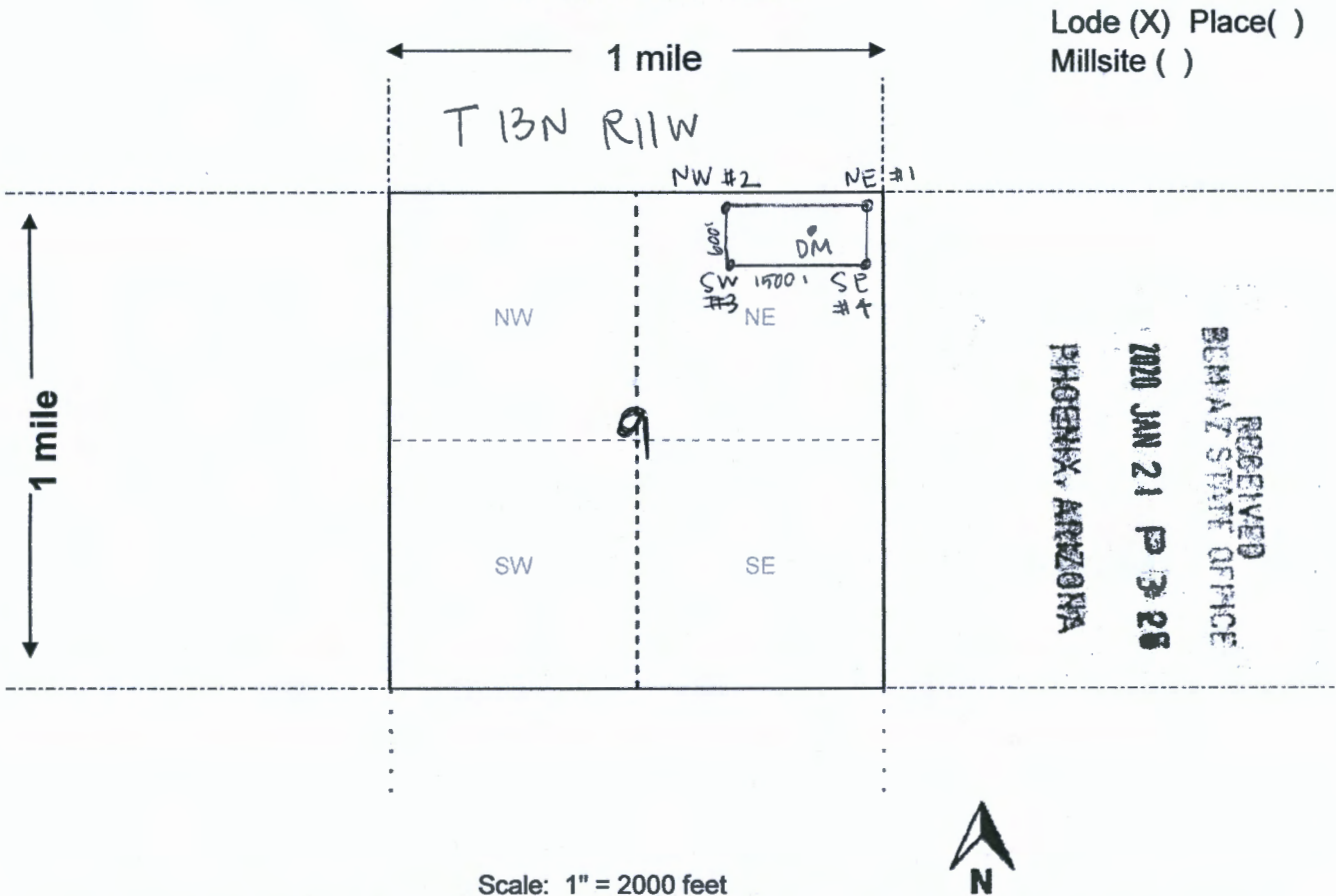

Lode (X) Place ( )  
Millsite ( )

RECEIVED  
BUREAU OF STATE OFFICE  
2020 JAN 21 10 32 AM  
PHOENIX, ARIZONA

1. The above map depicts the Arrastra Lode mining claim, which is located in Section (s) 9, Township 13N, Range 11W , Gila and Salt River Base and Meridian, Mohave County, Arizona. Total claim acreage is 20 acres
2. The type of corner and location monuments used are as follows: 2x2 wooden stakes
3. The bearings and distances in degrees and feet between claim corners and to a public land survey monument are as depicted on the map.
4. If the claim is a placer or millsite claim with exterior limits conforming to legal subdivisions of the public survey, provide a legal description of the claim \_\_\_\_\_

AMC 458897

**LOCATION NOTICE FOR PLACER MINING CLAIM**

NOTICE IS HEREBY GIVEN that the North Arrastra

placer mining claim has been located by

GRE INC whose current mailing

address is 331 S. Rio Grande Street, Suite #201, SLC, UT 84101

The general course of this claim is South TO North and it is situated in Mohave County, Arizona.

This claim is 1320 feet in length and 660 feet in width. The claim is marked by four monuments, one at each corner of the claim.

The location monument on which this notice is posted is situated within Section 4, Township 13N, Range 11W, Gila Salt River Base and Meridian, Arizona

This claim encompasses portions of the following quarter section(s), section(s), Township(s) and Range(s) E 1/2 of the SE 1/4 of the SE 1/4 OF SECTION 4 T13N R11W Gila Salt River Meridian, Arizona.

The locality of this claim with reference to some natural object or permanent monument and additional information (if any) concerning its locality are as follows: Tie Point: Beginning at T 13N R 11W survey monument for corner of sections 3, 4, 9, 10 thence North 74° 6 minutes 35 seconds West a distance of 374 feet to claim corner #1.

This Notice of Location has been written to capture mineral rights within its boundaries, only on open and locatable ground. In the case that some or parts of the claim boundaries overlap private or patented land it is understood that no rights or ownership is implied or assumed in relation to that portion of the claim. In the case that any part of this claim boundary may overlap another, pre-existing claim, it is understood that no rights or ownership is implied or assumed in relation to that portion of the claim. Any overlap or overstaking that has occurred is solely due to standard sizing of claims and there is no claim or ownership implied or assumed.

DATED AND POSTED on the ground this 30th day of October, 2019.

LOCATOR (s) Jessica Shuman  
Jessica Shuman Representative of GRE INC.

BLM  
Date  
Stamp

RECEIVED  
BONNIE Z. STATE OFFICE  
2020 JAN 21 P 3:25  
PHOENIX, ARIZONA

AMC458898

**MINING CLAIM MAP**

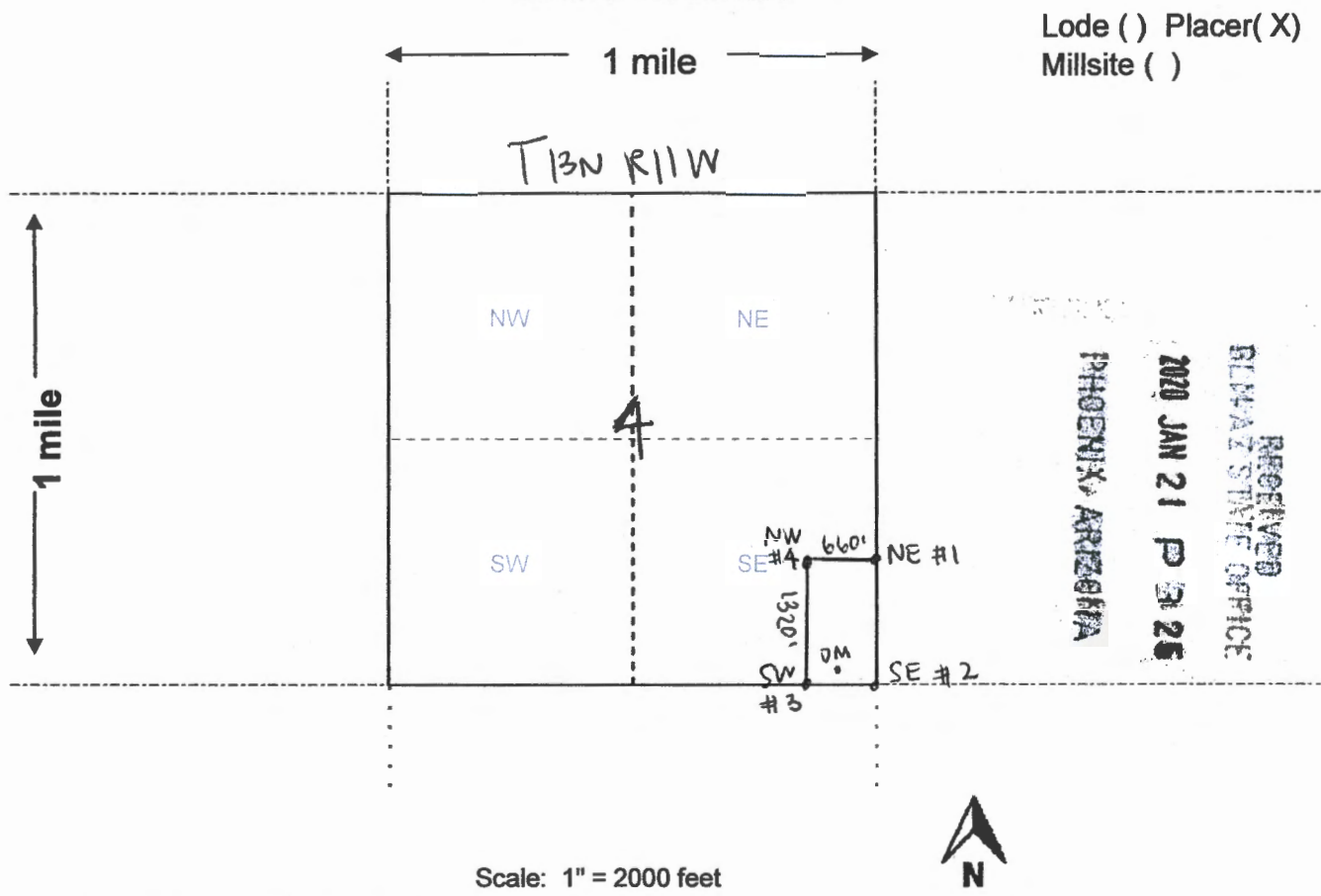

1. The above map depicts the North Arrastra Placer mining claim, which is located in Section (s) 4, Township 13N, Range 11W, Gila and Salt River Base and Meridian, Mohave County, Arizona. Total claim acreage is 20 acres
2. The type of corner and location monuments used are as follows: 2x2 wooden stakes
3. The bearings and distances in degrees and feet between claim corners and to a public land survey monument are as depicted on the map.
4. If the claim is a placer or millsite claim with exterior limits conforming to legal subdivisions of the public survey, provide a legal description of the claim: E1/2 of the SE1/4 of the SE1/4 of Section 4 T13N R11W

ANCL458898

Form MCF100a  
Revised July 2014

**LOCATION NOTICE FOR PLACER MINING CLAIM**

NOTICE IS HEREBY GIVEN that the South Arrastra

placer mining claim has been located by

GRE INC whose current mailing

address is 331 S. Rio Grande Street, Suite #201, SLC, UT 84101

The general course of this claim is South TO North and it is situated in Mohave County, Arizona.

This claim is 1320 feet in length and 660 feet in width. The claim is marked by four monuments, one at each corner of the claim.

The location monument on which this notice is posted is situated within Section 9, Township 13N, Range 11W, Gila Salt River Base and Meridian, Arizona

This claim encompasses portions of the following quarter section(s), section(s), Township(s) and Range(s) East 1/2 of the NE 1/4 of the NE 1/4 OF SECTION 9 T13N R11W Gila Salt River Meridian, Arizona.

The locality of this claim with reference to some natural object or permanent monument and additional information (if any) concerning its locality are as follows: Tie Point: Beginning at T 13N R 11W survey monument for corner of sections 3, 4, 9, 10 thence South 73° 9 minutes 27 seconds West a distance of 345 feet to claim corner #1.

This Notice of Location has been written to capture mineral rights within its boundaries, only on open and locatable ground. In the case that some or parts of the claim boundaries overlap private or patented land it is understood that no rights or ownership is implied or assumed in relation to that portion of the claim. In the case that any part of this claim boundary may overlap another, pre-existing claim, it is understood that no rights or ownership is implied or assumed in relation to that portion of the claim. Any overlap or overstaking that has occurred is solely due to standard sizing of claims and there is no claim or ownership implied or assumed.

DATED AND POSTED on the ground this 30th day of October, 2019.

LOCATOR (s) \_\_\_\_\_

  
Jessica Shuman Representative of GRE INC.

BLM  
Date  
Stamp

RECEIVED  
BLM AZ STATE OFFICE  
2019 JAN 21 P 3:25  
PHOENIX, ARIZONA

**MINING CLAIM MAP**

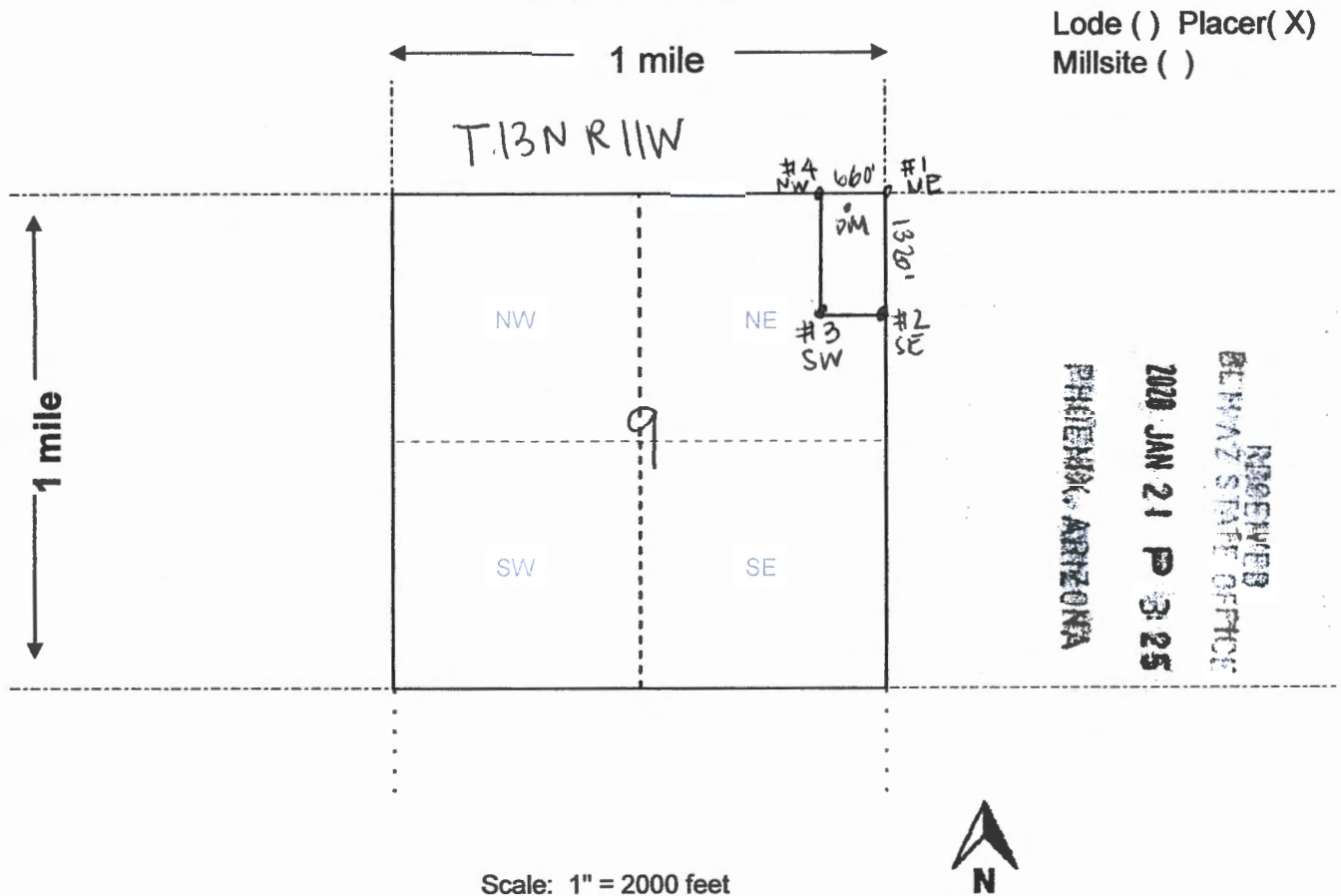

Lode ( ) Placer (X)  
Millsite ( )

RECEIVED  
BLM & STATE OFFICE  
2020 JAN 21 P 3:25  
PHOENIX, ARIZONA

AHC458899

1. The above map depicts the South Arrastra Placer mining claim, which is located in Section (s) 9, Township 13N, Range 11W , Gila and Salt River Base and Meridian, Mohave County, Arizona. Total claim acreage is 20 acres
2. The type of corner and location monuments used are as follows: 2x2 wooden stakes
3. The bearings and distances in degrees and feet between claim corners and to a public land survey monument are as depicted on the map.
4. If the claim is a placer or millsite claim with exterior limits conforming to legal subdivisions of the public survey, provide a legal description of the claim: E1/2 of the NE1/4 of the NE1/4 of Section 9 T13N R11W

Form MCF100a  
Revised July 2014



Date and Time Run:  
1/27/2020 7:06:14 AM

DEPARTMENT OF THE INTERIOR  
BUREAU OF LAND MANAGEMENT  
Case Recordation

Page 1 of 1

Geographic Report with Land

Disposition is equal to **AUTHORIZED , CANCELLED , EXPIRED , PENDING , REJECTED , RELINQUISHED ,  
WITHDRAWN**

and Meridian Township Range Section is equal to **14 0130N 0110W 004 , 14 0130N 0110W 009**

and Admin State is equal to **AZ**

NO WARRANTY IS MADE BY BLM  
FOR USE OF THE DATA FOR  
PURPOSES NOT INTENDED BY BLM

DEPARTMENT OF THE INTERIOR  
BUREAU OF LAND MANAGEMENT  
Case Recordation  
Geographic Report with Land

Admin State: AZ  
Geo State: AZ

Serial Number	Total Case Acres	Casetype	Case Disp	Mer	Twp		Sec	Sur Type	Sur Nr	Sur	on	ot Pend
AZA 020411AA	48.710	282103	AUTHORIZED	14	0130N		0110W	004	LOTS		1;	

# TOWNSHIP 13 NORTH RANGE 11 WEST OF THE GILA AND SALT RIVER MERIDIAN, ARIZONA

MOHAVE COUNTY  
KINGMAN FIELD OFFICE

STATUS OF PUBLIC DOMAIN  
LAND AND MINERAL TITLES

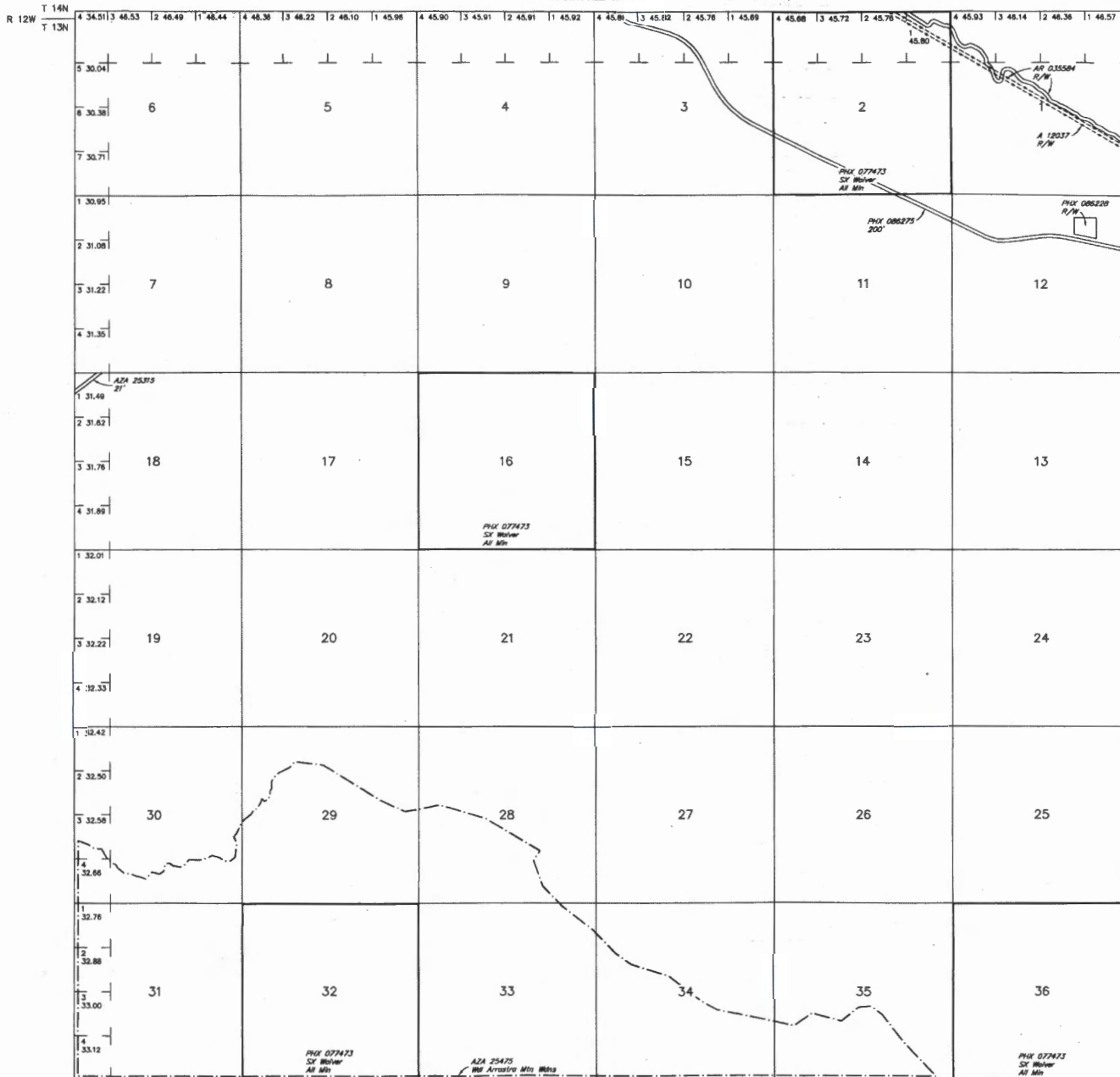

INDEX TO SEGREGATED TRACTS				
RESURVEY TRACT NO	ORIGINAL SURVEY			
	T	R	SEC	SUBDIVISION

FOR ORDERS AFFECTING DISPOSAL OR USE OF UNIDENTIFIED LANDS WITHDRAWN FOR CLASSIFICATION, MINERALS, WATER AND/OR OTHER PUBLIC PURPOSES, REFER TO INDEX OF MISCELLANEOUS DOCUMENTS.

Grazing Dist No 2

AZA 26411-AA R/W Highway  
 Sec 2: SW1/4  
 Sec 3: Lots 2-4, S1/2NE1/4, N1/2SE1/4  
 Sec 4: Lot 1

AZA 26411-CC R/W Highway  
 Sec 2: N1/2SW1/4, S1/2S1/2  
 Sec 11: N1/2NE1/4  
 Sec 12: N1/2

Lot 34°25'00"N  
 Long 113°21'30"W

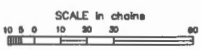

**WARNING STATEMENT**  
 This plat is the Bureau's Record of Title and should be used only as a graphic display of the township survey data. Records herein do not reflect title changes which may have been effected by lateral movements of rivers or other bodies of water. Refer to the colonial surveys for official survey information.

CURRENT TO	NW	GSR Mer
4-23-2012	ACAD	T 13 N
		R 11 W

PRESS FIRMLY TO SEAL

PRESS FIRMLY TO SEAL

PRIORITY MAIL  
FLAT RATE  
POSTAGE REQUIRED



# PRIORITY MAIL

- Date of delivery specified\*
- USPS TRACKING™ included to many major international destinations.
- Limited international insurance.
- Pick up available.\*
- Order supplies online.\*
- When used internationally, a customs declaration label may be required.

\* Domestic only



PS00001000014

PHOENIX, ARIZONA  
2020 JAN 21 P 3 24  
RECEIVED  
BENNETT ST  
PHOENIX, AZ 85004  
EP14 01/20/20  
OD: 12 1/20 3A/2020

To schedule free Package Pickup, scan the QR code.



USPS.COM/PICKUP

<b>P</b>	US POSTAGE & FEES PAID	082S0011448186
	PRIORITY MAIL	5588902
	FLAT-RATE ENVELOPE	FROM 84101
	ComBasPrice	
		stamps and/or 01/14/2020
<b>PRIORITY MAIL 2-DAY™</b>		
Gold Rush Expeditions GRE Inc. 331 Rio Grande Street Suite #201 Salt Lake City UT 84101		
		<b>C041</b>
SHIP TO:	Arizona BLM Attn: Cashier 1 N Central Ave Suite 800 Phoenix AZ 85004-4427	
<b>USPS TRACKING #</b>		
9405 5118 9956 1118 0685 62		

This envelope is made from post-consumer waste. Please recycle - again.

This packaging is the property of the U.S. Postal Service® and is provided solely for use in sending Priority Mail® shipments. Misuse may be a violation of federal law. This packaging is not for resale. EPIAP © U.S. Postal Service, October 2018; All rights reserved.

\* Domestic only. \* For Domestic shipments, the maximum weight is 70 lbs. For international shipments, the maximum weight is 4 lbs.